

MADA 'C' / PP No. /
 C.No. 64/26075/94
 Part I
 Part II

C.P.J.
 8/5/94

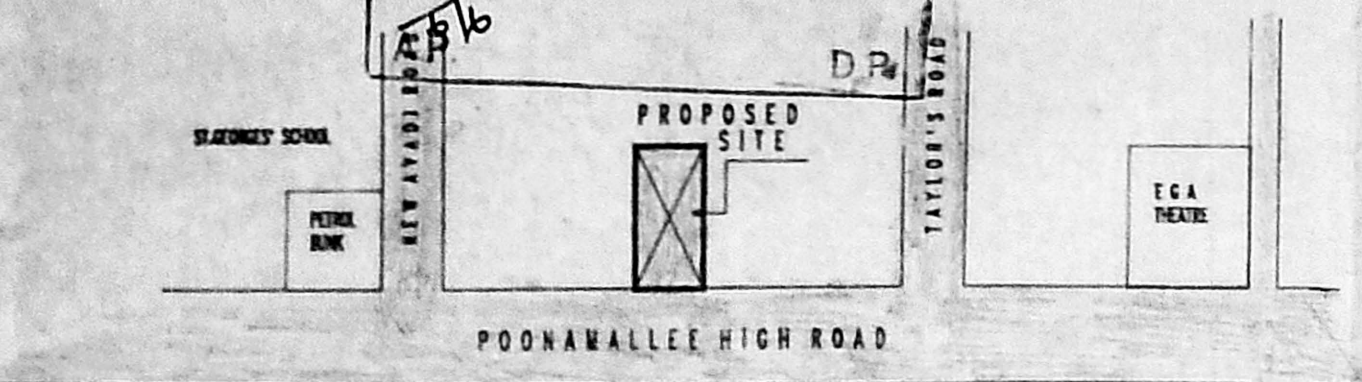

KEY PLAN

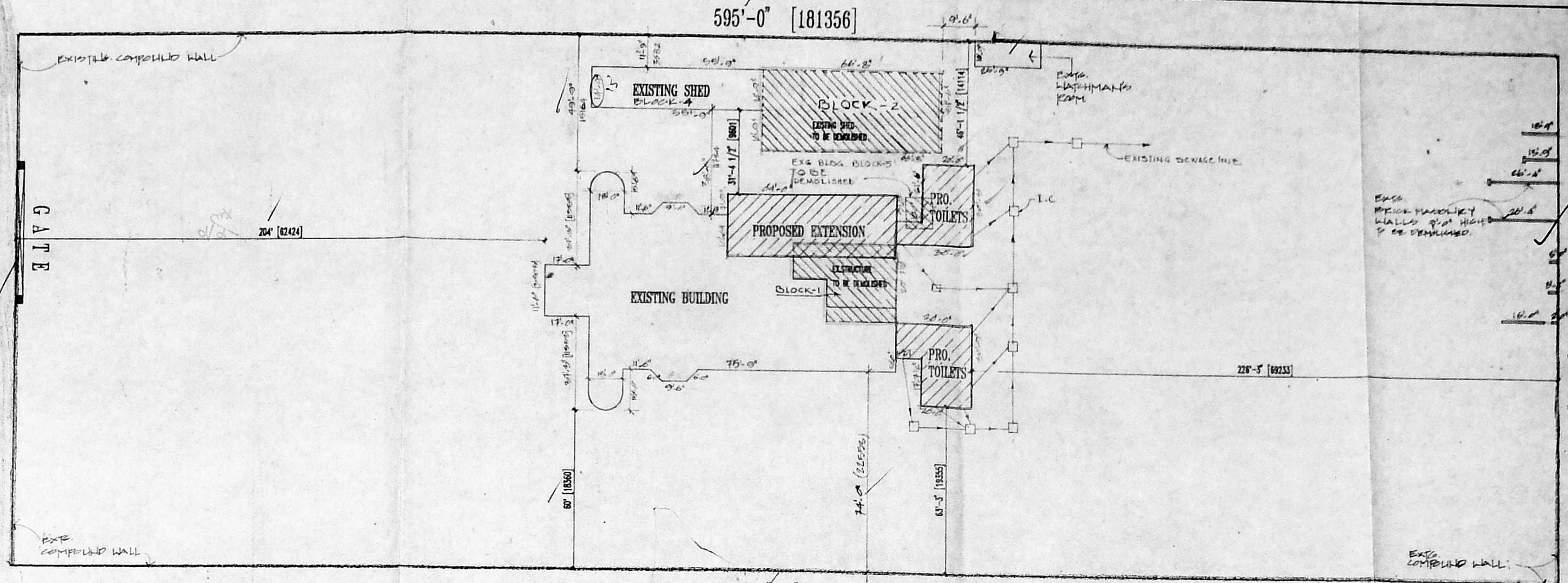

SITE PLAN { SCALE 1"=32'-0" }

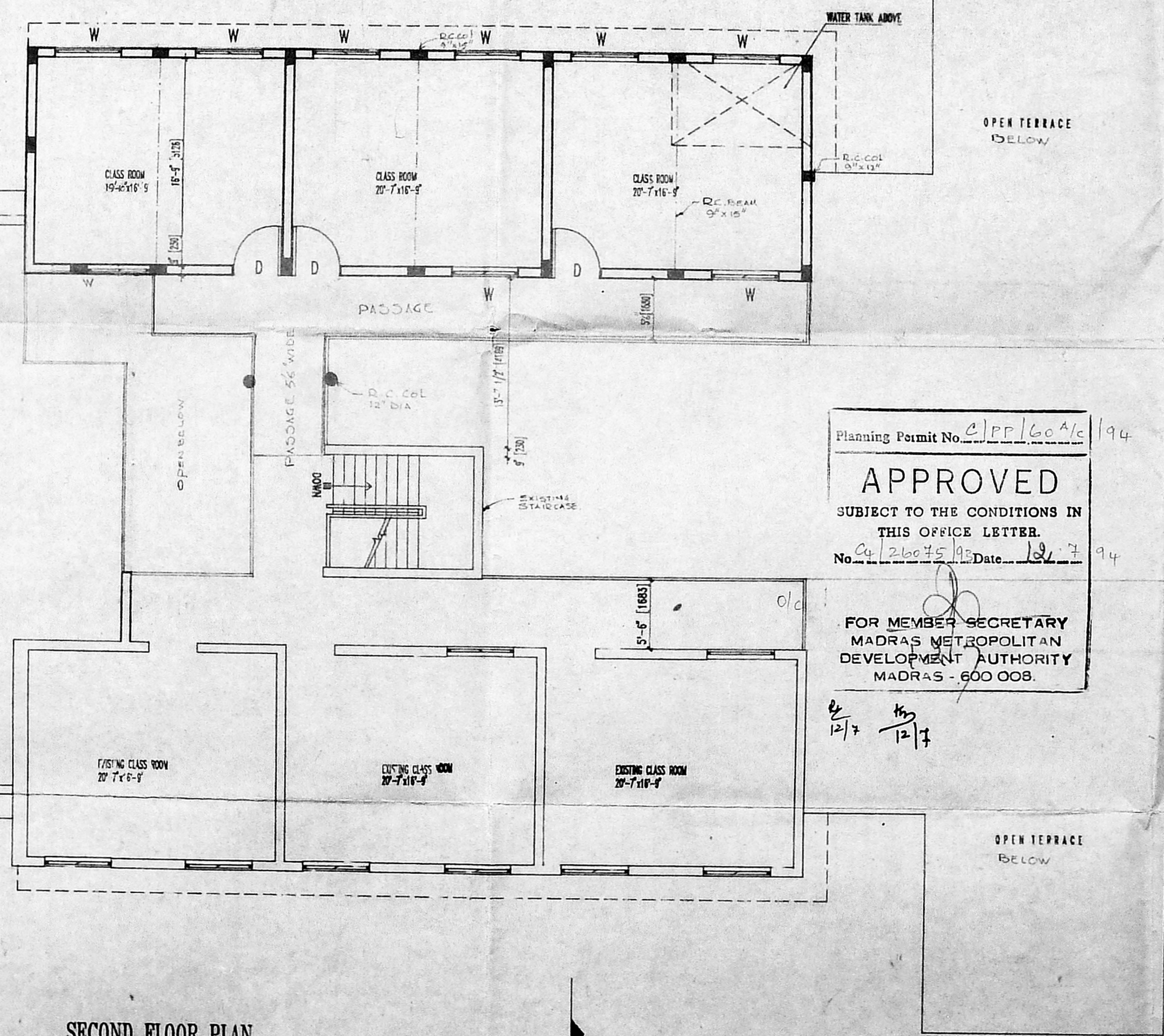
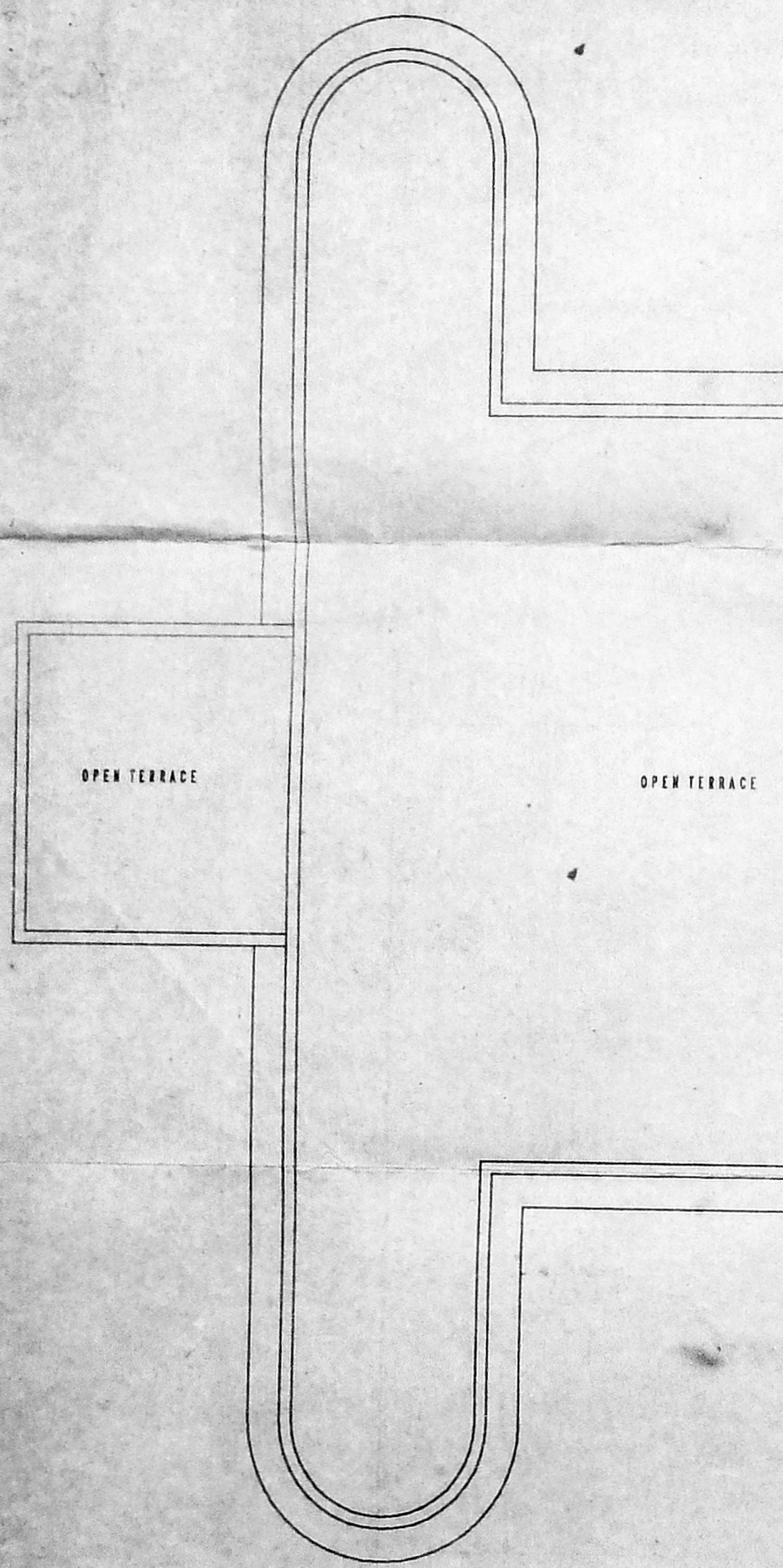

SECOND FLOOR PLAN

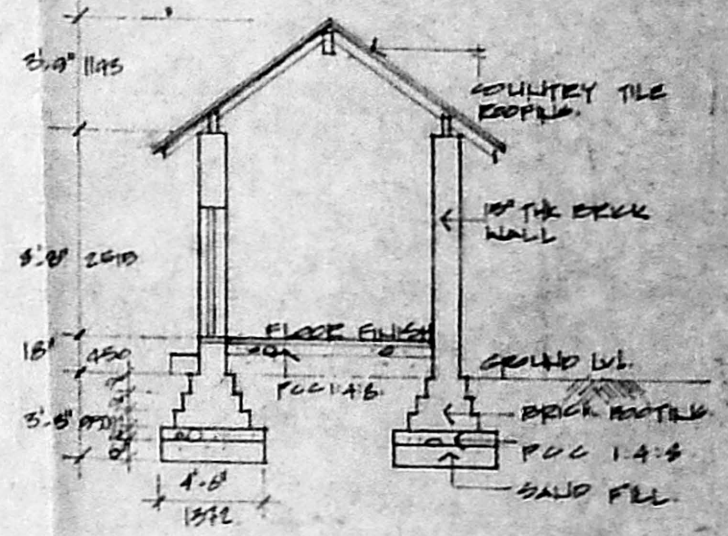
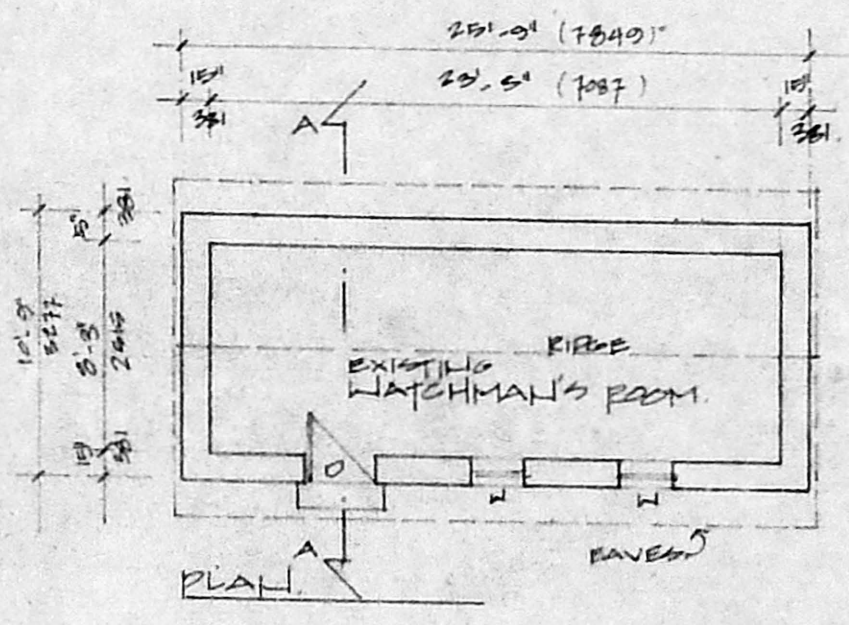

WORKY SCHEDULE
 D. 2" x 2" x 1/4" TH. DECK
 W. 2" x 2" x 1/4" TH. WOODEN

Planning Permit No. 64/6046/94

APPROVED
 SUBJECT TO THE CONDITIONS IN
 THIS OFFICE LETTER.
 No. 64/26075/94 Date: 12/7/94

FOR MEMBER SECRETARY
 MADRAS METROPOLITAN
 DEVELOPMENT AUTHORITY
 MADRAS - 600 008.

APPLICANT/OWNER
 V. R. BAKTHAVATSALAM
 Honorary Correspondent,
 SEETHA KINGSTON HOUSE
 MATRICULATION SCHOOL,
 768, Poonamallee High Road,
 KILPAUK, MADRAS-600 010.

LICENCED SURVEYOR
 V. JEEVAN
 LICENCED SURVEYOR
 CLASS 1, RA-28

JOB TITLE:
 PROPOSED ADDITIONS TO SEETHA KINGSTON
 HOUSE SCHOOL AT D # 768 (POONAMALLEE
 HIGH ROAD) E.V.R PERIAR ROAD, KILPAUK, MADRAS-10
 OLD S. No. 141 & NEW RS. No. 229.

DG. TITLE:
 SECOND FLOOR PLAN
 SITE PLAN, KEY PLAN.

JOB No.:
9222

AUTHORITIES APPROVAL PLAN.

SCALE	1:100 1" = 8'-0"	DRAWN	CHENNAI
DATE	05.03.1993	CHECKED	

ARCHITECTS:
JEEVAN & RAVI
 47, BARNABY ROAD
 KILPAUK
 MADRAS-600 010.

52

R. Plan 6/15/19

MMDA 'C' / PP No. /
 C.No. C.4/2675/S.B.
 Part I 2/4 R.P.D.
 Part II 2/4 b/s/s/p
 A.P. D.P.

AREA STATEMENT		Sq Ft	Sq M
EXISTING			
EXISTING FLOOR SCHOOL BLOCK	4581.0	425.40	
FIRST FLOOR SCHOOL BLOCK	587.0	54.30	
SECOND FLOOR SCHOOL BLOCK	1520.0	141.00	
SHEED	222.0	20.60	
WATER TANK ROOM	277.00	25.60	
P.T.A.L.	15377.00	1424.00	

PROPOSED		Sq Ft	Sq M
GROUND FLOOR	2420.5	224.4	
FIRST FLOOR	1085.0	100.5	
SECOND FLOOR	1085.0	100.5	
P.T.A.L.	5590.5	515.4	

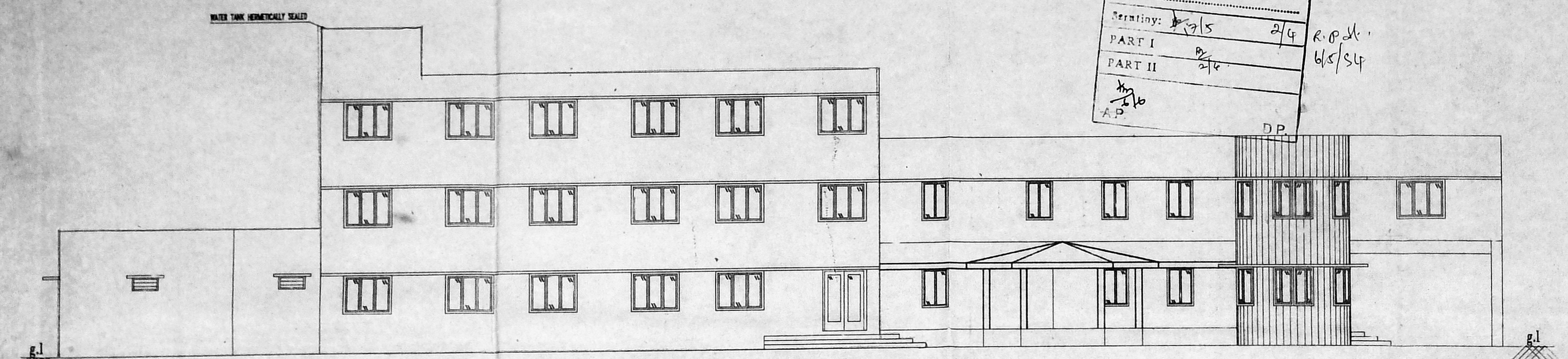
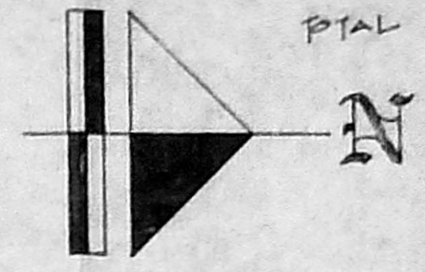

WEST ELEVATION

Planning Permit No. C/PE/60/E/94

APPROVED
 SUBJECT TO THE CONDITIONS IN THIS OFFICE LETTER.
 No. C. 26075/19 Date 12/4/19

FOR MEMBER SECRETARY
 MADRAS METROPOLITAN
 DEVELOPMENT AUTHORITY
 MADRAS - 600 008

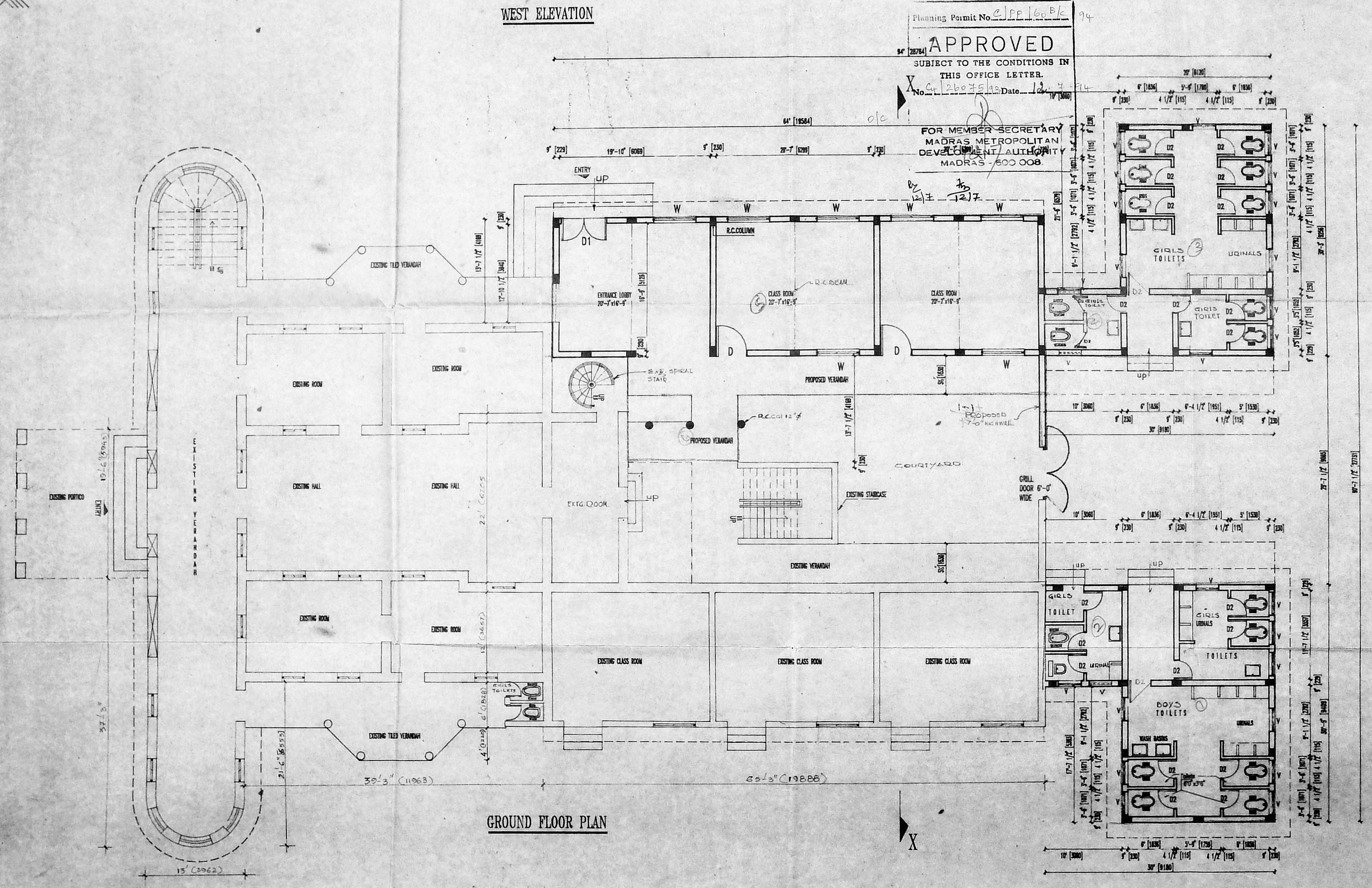

GROUND FLOOR PLAN

S/N	DESCRIPTION	No of STUDENTS	IWC	WASH BASIN	URINALS
01	GIRLS	407	16	6	12
02	BOYS	106	4	2	6
	TOTAL	515	20	8	18

SCHEDULE OF JOINERY

- PROPOSED**
- D 4'0" x 7'0" T.W. FLUSH DOOR
 - D1 6'0" x 7'0" T.W. GLAZED DOUBLE SHUTTER DOOR
 - D2 2'0" x 7'0" T.W. FLUSH DOOR
 - W 6'0" x 4'0" STEEL WINDOW
 - V 3'0" x 2'0" LOUVERED VENTILATOR

SPECIFICATION

- USING STANDARD BRICKS IN SUPER STRUCTURE IN C.M.1:5
- ALL R.C.C. WORKS WITH SUITABLE RE-INFORCEMENT
- CEILING PLASTERING WITH C.M.1:5
- WALL PLASTERING INSIDE AND OUTSIDE WITH C.M.1:5
- WEATHERING COURSE WITH BRICK JELLY IN LIME CONC. WITH ONE COURSE OF FLAT TILES
- ALL WOOD WORK WITH GOOD QUALITY TEAK WOOD
- WHITE WASH & COLOR WASH THREE COATS
- PAINTING ON GRILL & WOOD WITH THREE COATS OVER ONE COAT OF PRIMER WITH APPROVED PAINT

AREA STATEMENT		Sq Ft	Sq M
EXISTING			
EXISTING PLOT AREA	11000.0	1025.0	
EXISTING SECOND FLOOR SCHOOL BLOCK	1520.0	141.0	
EXISTING FIRST FLOOR SCHOOL BLOCK	587.0	54.3	
EXISTING SHEED	222.0	20.6	
EXISTING WATER TANK ROOM	277.0	25.6	
PROPOSED			
PROPOSED GROUND FLOOR	2420.5	224.4	
PROPOSED FIRST FLOOR	1085.0	100.5	
PROPOSED SECOND FLOOR	1085.0	100.5	
TOTAL	5590.5	515.4	

V. R. BAKTHAVATSALAM
 Honorary Correspondent,
 SEETHA KINGSTON HOUSE
 MATRICULATION SCHOOL,
 P.O. POONAMALLEE-10,
 KILPAUK, MADRAS-600 010

APPLICANT/OWNER
 LICENCED SURVEYOR
 V. JEEVAN
 LICENCED SURVEYOR
 CLASS 1, RA 52

JOB TITLE:
 PROPOSED ADDITIONS TO SEETHA KINGSTON HOUSE SCHOOL AT D # 788 (POONAMALLEE HIGH ROAD) E.V.R. PERIAR ROAD, KILPAUK, MADRAS-10.

OLD S. No. 141 & NEWS. No. 229
 DG. TITLE:
 GROUND FLOOR PLAN
 ELEVATION...

PRE SANC NO 1788/91 DATED 18-4-91
 AUTHORITIES APPROVAL PLAN.

SCALE 1:100
 1" = 8'-0"
 DATE 06.03.1993
 DRAWN CHECKED

ARCHITECTS:
 JEEVAN & RAVI
 47, BARNABY ROAD
 KILPAUK
 MADRAS-600 010.

9222

50

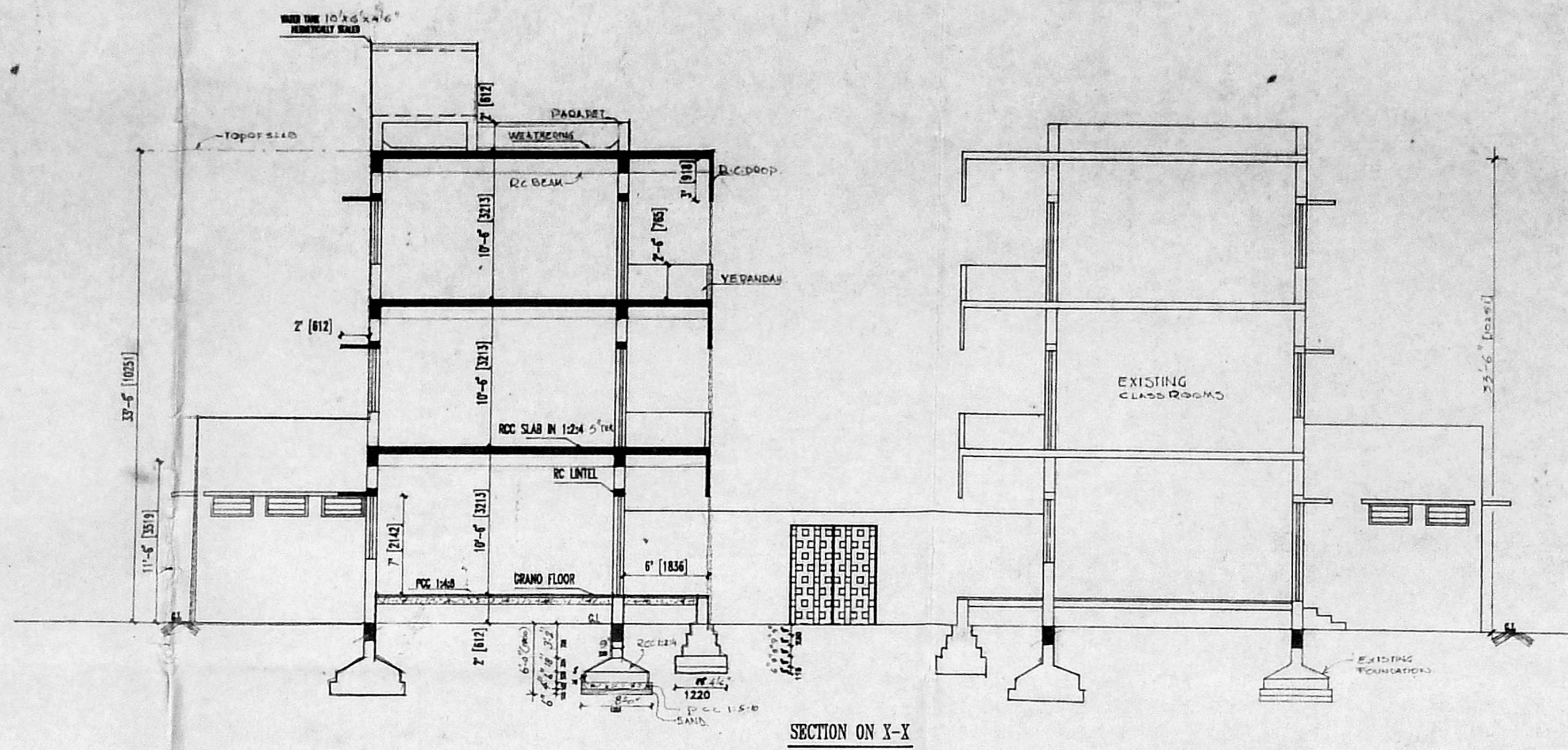

SECTION ON X-X

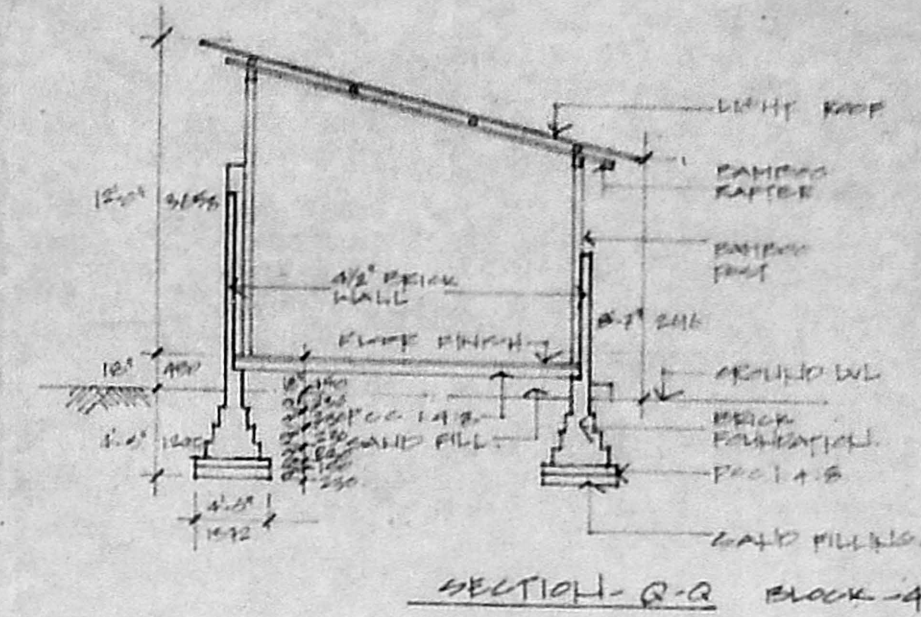

SECTION-R-Q BLOCK-4

MMDA 'C' / PP No. /	C.No. 26075/92
Part I	Part II
APPROVED	DP.

R.P.K.
4/5/94

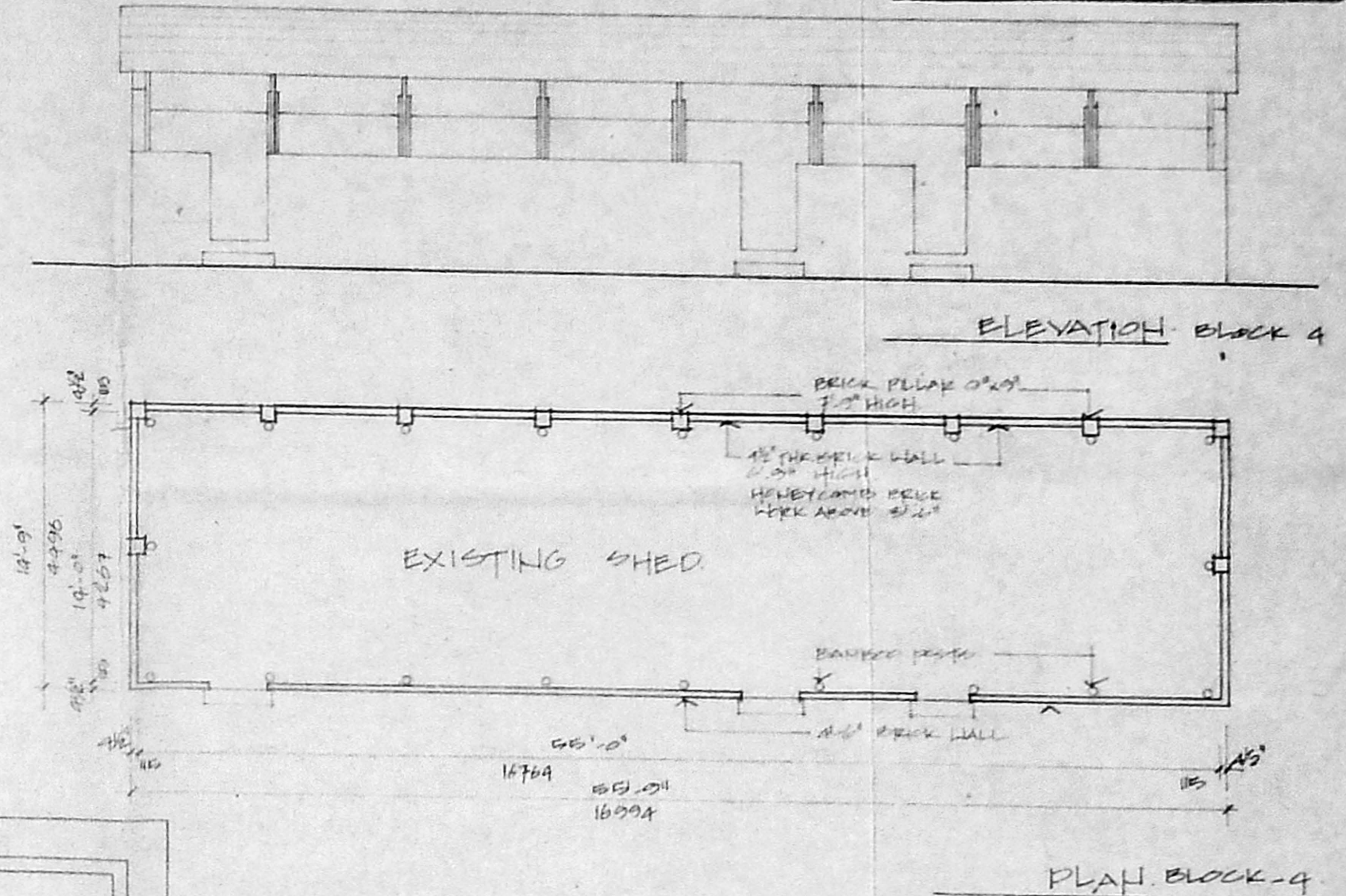

ELEVATION BLOCK-4

PLAN BLOCK-4

Planning Permit No. C/PP/606/c/94
APPROVED
 SUBJECT TO THE CONDITIONS IN THIS OFFICE LETTER.
 No. C/26075/92 Date 12.7.94
 FOR MEMBER SECRETARY
 MADRAS METROPOLITAN
 DEVELOPMENT AUTHORITY
 MADRAS - 600 008.

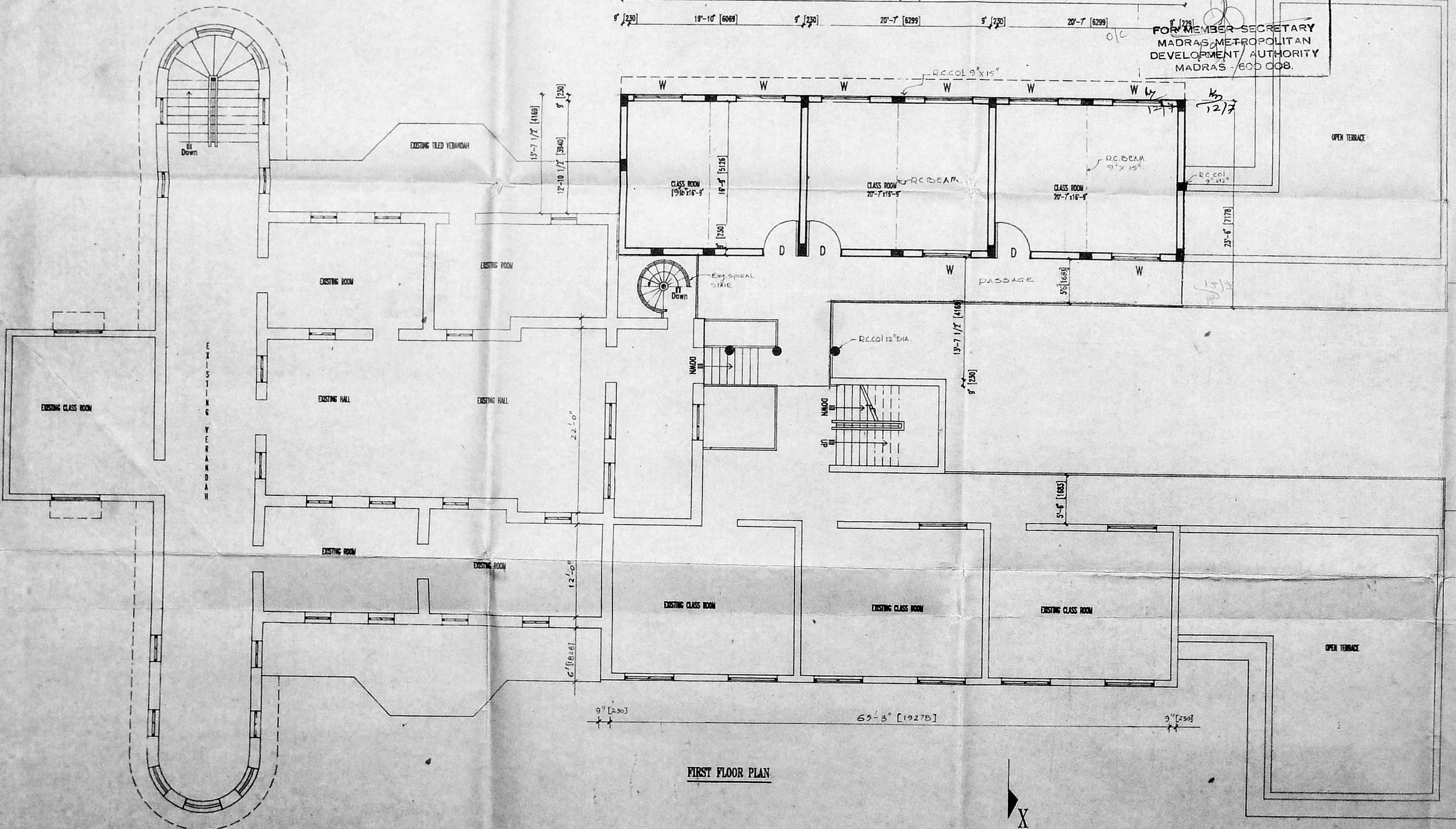

FIRST FLOOR PLAN

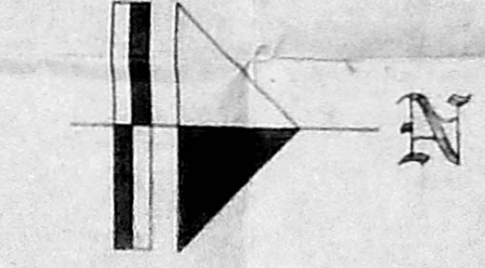

V.R. BAKTHAVATSALAM
 V. R. BAKTHAVATSALAM
 Honorary Correspondent
 SEETHA KINGSTON HOUSE
 MATRICULATION SCHOOL
 105, Poonamallee High Road,
 KILPAUK, MADRAS - 600 010.

APPLICANT/OWNER
 LICENCED SURVEYOR
V. JEEVAN
 LICENCED SURVEYOR
 CLASS I. RA-EB

JOB TITLE:
 PROPOSED ADDITIONS TO SEETHA KINGSTON HOUSE SCHOOL AT D # 768 (POONAMALLEE HIGH ROAD) E.V.R. PERIAR ROAD, KILPAUK, MADRAS-10.
 OLD S No. 1.1 & NEWRS. No. 229

DG. TITLE:
 FIRST FLOOR PLAN
 SECTION...
 AUTHORITIES APPROVAL PLAN.
 SCALE 1:100
 1" = 8'-0"
 DATE 06.03.1993
 ARCHITECTS:
JEEVAN & RAVI
 47, BARNABY ROAD
 KILPAUK
 MADRAS-600 010.

JOB No.:
9222
 DRAWN
 CHECKED
 REG. No.
51